



Social Security Death Index

Name: **O. P. Grayson**
SSN: 414-62-8754
Last Residence: 37397 Whitwell, Marion, Tennessee, United States of America
Born: 11 Jul 1905
Died: 30 Mar 1989
State (Year) SSN issued: Tennessee (1956)

Source Citation: Number: 414-62-8754; Issue State: Tennessee; Issue Date: 1956.

Source Information:

Ancestry.com. *Social Security Death Index* [database on-line]. Provo, UT, USA: The Generations Network, Inc., 2007.
Original data: Social Security Administration. *Social Security Death Index, Master File*. Social Security Administration.

Description:

The Social Security Administration Death Master File contains information on millions of deceased individuals with United States social security numbers whose deaths were reported to the Social Security Administration. Birth years for the individuals listed range from 1875 to last year. Information in these records includes name, birth date, death date, and last known residence.

Copyright © 1998-2006, MyFamily.com Inc.

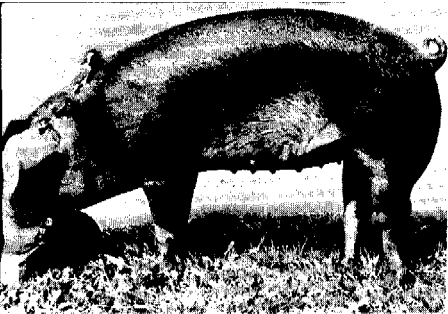

DUROCS
THE RED MEAT HOG

Grayson Farm & Vineyard

PHONE 658-5456 -- ROUTE NO. 1
WHITWELL, TENNESSEE



THE FAMOUS
HIGGINS MUSCADINE GRAPE

Feb. 15 1944

Mr. R.R. Grayson

St. Charles, Mo.

Dear Mr. Grayson

I read your letter in our local paper and thought I might give you a little help with the family history of the Graysons. I will introduce myself and the names of my ancestors as far back as possible. I am O.P. Grayson age seventy-eight retired. My main vocation has been in the field of public education and agricultural culture. My father was Jervis Moore Grayson grand father Patrick H. G. - great Grand father or parents - Henry and Nancy (Hinson) Grayson - who was son (of my, s.g. grand father Joseph + Elizabeth (Braze) Grayson - who migrated from Anderson Co. Tenn to Bedford Co. His date of birth was 1799. He later moved to Marion Co. Joseph Grayson's father was named Henry who came from Virginia

Rooted Stock and Fruit in Season
(over)

and his father was also named Henry -
He came from England - no date -
I see no name - "Wren" any where in
the history of my family - I did find
a note saying that the last named Henry
was the only one of his family who
migrated to America. It is possible that
all of the Graysons were descendants of this
person -

I'm sorry that none of our ancestors saw
fit to preserve our family history -
My grand father was one of nine children.
One of his brothers moved to Texas at an
early age. A county was named in his
honor - I was able to get a long history
of his life and family from the Dallas
Public Library -

I hope this will be of some help to you
and I would like to know something of
you + your family.
I will try to visit Blaine Co. sometime
soon and perhaps can get more information
on your family. If so, will pass it on to you.

Sincerely yours

O. Grayson



1900 United States Federal Census

Name: Patrick H Grayson
Home in 1900: Civil District 3, Marion, Tennessee
Age: 71
Estimated birth year: abt 1829
Birthplace: Tennessee
Relationship to head-of-house: Head
Spouse's name: Martha J
Race: White
Occupation:
Neighbors:
Household Members:

| Name | Age |
|-------------------|-----|
| Patrick H Grayson | 71 |
| Martha J Grayson | 69 |
| Tula H Grayson | 33 |

Source Citation: Year: 1900; Census Place: Civil District 3, Marion, Tennessee; Roll: T623 1587; Page: 2A; Enumeration District: 92.

Source Information:

Ancestry.com. 1900 United States Federal Census [database on-line]. Provo, UT, USA: The Generations Network, Inc., 2004. Original data: United States of America, Bureau of the Census. *Twelfth Census of the United States, 1900*. Washington, D.C.: National Archives and Records Administration, 1900. T623, 1854 rolls.

Description:

This database is an index to individuals enumerated in the 1900 United States Federal Census, the Twelfth Census of the United States. Census takers recorded many details including each person's name, address, relationship to the head of household, color or race, sex, month and year of birth, age at last birthday, marital status, number of years married, the total number of children born of the mother, the number of those children living, birthplace, birthplace of father and mother, if the individual was foreign born, the year of immigration and the number of years in the United States, the citizenship status of foreign-born individuals over age twenty-one, occupation, and more. Additionally, the names of those listed on the population schedule are linked to actual images of the 1900 Federal Census.

Copyright © 1998-2006, MyFamily.com Inc.

See inquiries numbered 7, 16, and 17 are not to be added in regard to infants. Inquiries numbered 11, 12, 15, 16, 17, 19, and 20 are to be answered (if at all) merely by an affirmative mark, as follows:

SCHEDULE 1.—Inhabitants in the 3rd Civil District, in the County of Harrison, State of Tennessee, enumerated by me on the 12th day of August, 1870.



Post Office: Sadler

Hugh G. Kaulster, Marshal.

| 1 | 2 | 3 | 4 | | | 7 | 8 | | 10 | 11 | | | 14 | | | 15 | | | 18 | 19 | |
|---|----|----------------------|----|---|--|-----------------------------|---------------------------------|--|---|------------------|----|-----------------|----|------------------|----|-------------------|----|---------------------------------------|----|----|--|
| | | | 4 | 5 | 6 | | 8 | 9 | | 11 | 12 | 13 | 14 | 15 | 16 | 17 | 18 | 19 | | 20 | |
| The name of every person whose place of abode on the first day of June, 1870, was in this family. | | Sex, Age, and Color. | | | Profession, Occupation, or Trade of each person, male or female. | Value of Real Estate owned. | Value of Personal Estate owned. | Place of Birth, naming State or Territory of U. S.; or the Country, if of foreign birth. | Whether deaf and dumb, blind, insane, or idiotic. | Whether married. | | Whether single. | | Whether widowed. | | Whether divorced. | | Whether in military or naval service. | | | |
| 1 | | David | 12 | M | Farmer | | | Texas | | | | | | | | | | | | | |
| 2 | | Abada | 14 | F | | | | Texas | | | | | | | | | | | | | |
| 3 | | Henry | 2 | M | | | | Texas | | | | | | | | | | | | | |
| 4 | 17 | William | 16 | M | Farmer | | | Texas | | | | | | | | | | | | | |
| 5 | | John | 35 | F | Keeping house | | | Ill | | | | | | | | | | | | | |
| 6 | | James | 15 | M | Farmer | | | Texas | | | | | | | | | | | | | |
| 7 | | Thomas | 5 | F | | | | Texas | | | | | | | | | | | | | |
| 8 | | William | 12 | M | | | | Texas | | | | | | | | | | | | | |
| 9 | | David | 10 | M | | | | Texas | | | | | | | | | | | | | |
| 10 | | Perdell | 2 | F | | | | Texas | | | | | | | | | | | | | |
| 11 | 18 | George | 39 | M | Farmer | 100 | 250 | Texas | | | | | | | | | | | | | |
| 12 | | John | 14 | F | Keeping house | | | Texas | | | | | | | | | | | | | |
| 13 | | Margaret | 11 | F | | | | Texas | | | | | | | | | | | | | |
| 14 | | Henry | 14 | F | | | | Texas | | | | | | | | | | | | | |
| 15 | | Henry | 12 | M | | | | Texas | | | | | | | | | | | | | |
| 16 | | William | 12 | F | | | | Texas | | | | | | | | | | | | | |
| 17 | | John | 7 | F | | | | Texas | | | | | | | | | | | | | |
| 18 | | Harvard | 11 | F | | | | Texas | | | | | | | | | | | | | |
| 19 | 19 | Anderson | 34 | M | Farmer | 100 | 250 | Texas | | | | | | | | | | | | | |
| 20 | | Martha | 34 | F | Keeping house | | | Texas | | | | | | | | | | | | | |
| 21 | | Laura | 10 | F | | | | Texas | | | | | | | | | | | | | |
| 22 | | James | 20 | M | | | | Ill | | | | | | | | | | | | | |
| 23 | | Eden | 65 | F | | | | Ill | | | | | | | | | | | | | |
| 24 | 20 | Thompson | 35 | M | Farmer | 600 | | Texas | | | | | | | | | | | | | |
| 25 | | Lucinda | 25 | F | Keeping house | | | Ill | | | | | | | | | | | | | |
| 26 | 19 | George | 22 | M | Farmer | | | Texas | | | | | | | | | | | | | |
| 27 | 21 | Thompson | 50 | M | Farmer | 250 | 150 | Texas | | | | | | | | | | | | | |
| 28 | | Henry | 18 | F | Keeping house | | | Texas | | | | | | | | | | | | | |
| 29 | | John | 18 | M | Farmer | | | Texas | | | | | | | | | | | | | |
| 30 | | James | 16 | M | at home | | | Texas | | | | | | | | | | | | | |
| 31 | | William | 57 | F | | | | Texas | | | | | | | | | | | | | |
| 32 | 22 | Grayson | 41 | M | Farmer | 1800 | 1000 | Texas | | | | | | | | | | | | | |
| 33 | | Martha | 39 | F | Keeping house | | | Texas | | | | | | | | | | | | | |
| 34 | | Henry | 19 | F | | | | Texas | | | | | | | | | | | | | |
| 35 | | John | 15 | F | | | | Texas | | | | | | | | | | | | | |
| 36 | | Thomas | 14 | F | | | | Texas | | | | | | | | | | | | | |
| 37 | | George | 13 | M | at home | | | Texas | | | | | | | | | | | | | |
| 38 | | Henry | 9 | M | | | | Texas | | | | | | | | | | | | | |
| 39 | | Harvard | 7 | F | | | | Texas | | | | | | | | | | | | | |
| 40 | | Adah | 5 | F | | | | Texas | | | | | | | | | | | | | |

No. of buildings... No. of white males... No. of colored males... No. of white males... No. of colored males... No. of white males... No. of colored males...

1 8



1880 United States Federal Census

Name: **Patrick Grayson**
 Home in 1880: District 3, Marion, Tennessee
 Age: 51
 Estimated birth year: abt 1829
 Birthplace: Tennessee
 Relation to head-of-household: Self (*Head*)
 Spouse's name: Martha J.
 Father's birthplace: Tennessee
 Mother's birthplace: Tennessee
 Neighbors:
 Occupation: Farmer
 Marital Status: Married
 Race: White
 Gender: Male
 Cannot read/write:
 Blind:
 Deaf and dumb:
 Otherwise disabled:
 Idiotic or insane:
 Household Members:

| Name | Age |
|-------------------|-----|
| Patrick Grayson | 51 |
| Martha J. Grayson | 50 |
| Henry J. Grayson | 20 |
| Adar Grayson | 16 |
| Tulah Grayson | 13 |
| James M. Grayson | 11 |

Source Citation: Year: 1880; Census Place: District 3, Marion, Tennessee; Roll: T9_1268; Family History Film: 1255268; Page: 201.2000; Enumeration District: 75; .

Source Information:

Ancestry.com and The Church of Jesus Christ of Latter-day Saints. 1880 United States Federal Census [database on-line]. Provo, UT, USA: The Generations Network, Inc., 2005. 1880 U.S. Census Index provided by The Church of Jesus Christ of Latter-day Saints © Copyright 1999 Intellectual Reserve, Inc. All rights reserved. All use is subject to the limited use license and other terms and conditions applicable to this site. Original data: United States of America, Bureau of the Census. *Tenth Census of the United States, 1880*. Washington, D.C.: National Archives and Records Administration, 1880. T9, 1,454 rolls.

Description:

This database is an index to 50 million individuals enumerated in the 1880 United States Federal Census. Census takers recorded many details including each person's name, address, occupation, relationship to the head of household, race, sex,



UPGRADE >

1860 United States Federal Census

Name: **Henry Grayson**
Age in 1860: 60
Birth Year: abt 1800
Birthplace: Tennessee
Home in 1860: District 5, Sequatchie, Tennessee
Gender: Male
Post Office: Walnut Valley
Value of real estate:
Household Members:
Name
Henry Grayson
Nancy Grayson
Anderson Grayson
James Rogers

Source Citation: Year: 1860; Census Place: District 5, Sequatchie, Tennessee; Roll: M653_1271; Page: 254; Image: 510.

Source Information:

Ancestry.com. 1860 United States Federal Census [database on-line]. Provo, UT, USA: The Generations Network, Inc., 2004. Original data of America, Bureau of the Census. *Eighth Census of the United States, 1860*. Washington, D.C.: National Archives and Records Administration. M653, 1,438 rolls.

Description:

This database is an index to individuals enumerated in the 1860 United States Federal Census, the Eighth Census of the United States. It recorded many details including each person's name, age as of the census day, sex, color; birthplace, occupation of males over age fifteen, and relationships were shown between members of a household. Additionally, the names of those listed on the population schedule are linked to the 1860 Federal Census. Learn more...

|||||||
Copyright © 2007, The Generations Network, Inc. -

SCHEDULE 1—Free Inhabitants in Fifth Civil District in the County of Sequetah State of Mississippi enumerated by me, on the 22 day of June 1900. J. C. Stone Asst. Marshal
 Post Office Walnut Valley.

254

| 1 | 2 | 3 | Description | | | 7 | Value of Estate Owned | | 10 | 11 | 12 | 13 | 14 |
|--|-----|--|-------------|-----|--------------------------|---|-----------------------|--------------------------|--|-------------------------|--------------------------|---------------|--|
| | | | 4 | 5 | 6 | | 8 | 9 | | | | | |
| Dwellings tenanted in the enumeration in the order of valuation. | | The name of every person whose usual place of abode on the first day of June, 1900, was in this family | Age | Sex | White, black, or mulatto | Profession, Occupation, or Trade of such person, male and female, over 15 years of age. | Value of Real Estate | Value of Personal Estate | Place of Birth, Naming the State, Territory, or Country. | Married within the year | Decedent within the year | Deaf and dumb | Whether deaf and dumb, blind, insane, idiotic, pauper, or convict. |
| | | Castin J. Brown | 21 | m | | | | | Lin | | | | |
| 228 | 270 | Joshua L. Leland | 25 | m | | Dr. Leland | | 50 | " | | | | |
| | | Lucinda B. | 24 | f | | | | | " | | | | |
| | | Rosa James | 16 | f | | | | | " | | | | |
| | | James H. | 18 | m | | | | | " | | | | |
| 229 | 271 | John Brown | 20 | m | | Mechanic | | 200 | " | | | | |
| | | Rebecca | 29 | f | | | | | " | | | | |
| | | J. B. | 9 | m | | | | | " | | | | |
| | | Phina J. | 5 | f | | | | | " | | | | |
| | | Dolly | 9 | f | | | | | " | | | | |
| | | John Delfy | 72 | m | | | | | " | | | | |
| 230 | 272 | Henry Hayden | 60 | m | | Farmer | 8000 | 11000 | " | | | | |
| | | Kate | 60 | f | | | | | " | | | | |
| | | Anderson | 17 | m | | Farmer | | | " | | | | |
| | | James Rogers | 23 | m | | " | | 250 | " | | | | |
| 231 | 273 | B. P. Rogers | 25 | m | | Mechanic | | 200 | " | | | | |
| | | Mary S. | 29 | f | | | | | " | | | | |
| | | Josephine | 8 | f | | | | | " | | | | |
| | | Geo. W. | 11 | m | | | | | " | | | | |
| | | William A. | 2 | m | | | | | Lin | | | | |
| | | Martha A. | 37 | f | | | | | " | | | | |
| 232 | 274 | John Winder | 23 | m | | Farmer | | 150 | " | | | | |
| | | Joseph Hill | 18 | f | | | | | " | | | | |
| 233 | 275 | Richard H. Henson | 42 | m | | Farmer | | 200 | " | | | | |
| | | Mary A. | 38 | f | | | | | " | | | | |
| | | Joseph | 13 | m | | | | | " | | | | |
| | | Walter | 10 | f | | | | | " | | | | |
| | | Milly | 6 | f | | | | | " | | | | |
| | | Christy | 1 | m | | | | | " | | | | |
| 234 | 276 | John W. Winder | 24 | m | | Mill Right | 1000 | 200 | " | | | | |
| | | Jefferson | 2 | m | | Distiller | 1400 | | " | | | | |
| | | Amelia | 2 | f | | | | | " | | | | |
| | | Abelia S. | 2 | f | | | | | " | | | | |
| 235 | 277 | Arnter Diles | 30 | m | | Farmer | 100 | 200 | " | | | | |
| | | Leah | 29 | f | | | | | " | | | | |
| | | John | 2 | m | | | | | " | | | | |
| 236 | 278 | J. S. Barber | 25 | m | | Farmer | | 200 | Pa | | | | |
| | | Martha | 23 | f | | | | | Lin | | | | |
| | | Mary J. | 2 | f | | | | | " | | | | |
| | | Thomas S. | 2 | m | | | | | " | | | | |

| | | | | | |
|----|--------------------------|----------------------------|--------------------------|-------------------|--------------------|
| 10 | No. white males, 27 | No. colored males, _____ | No. foreign born, _____ | No. blind, _____ | No. Males, _____ |
| | No. white females, _____ | No. colored females, _____ | No. deaf and dumb, _____ | No. insane, _____ | No. paupers, _____ |



1930 United States Federal Census

Name: **Otto P Grayson**
 Home in 1930: District 1, Marion, Tennessee
 Age: 24
 Estimated birth year: abt 1906
 Relation to Head of House: Son
 Father's name: James
 Mother's name: Annie
 Occupation:
 Education:
 Military Service:
 Rent/home value:
 Age at first marriage:
 Parents' birthplace:
 Neighbors:
 Household Members:

| Name | Age |
|-------------------|-----|
| James Grayson | 60 |
| Annie Grayson | 56 |
| Otto P Grayson | 24 |
| Clark Grayson | 18 |
| Haden Grayson | 17 |
| Frances J Grayson | 15 |
| Allen B Ross | 44 |

Source Citation: Year: 1930; Census Place: District 1, Marion, Tennessee; Roll: 2265; Page: 14B; Enumeration District: 1; Image: 30.0.

Source Information:

Ancestry.com. 1930 United States Federal Census [database on-line]. Provo, UT, USA: The Generations Network, Inc., 2002. Original data: United States of America, Bureau of the Census. *Fifteenth Census of the United States, 1930*. Washington, D.C.: National Archives and Records Administration, 1930. T626, 2,667 rolls.

Description:

Containing records for approximately 123 million Americans, the 1930 United States Federal Census is the largest census released to date and is the most recent census available for public access. The census gives us a glimpse into the lives of Americans in 1930, and contains information about a household's family members and occupants including: birthplaces, occupations, immigration, citizenship, and military service. The names of those listed in the census are linked to actual images of the 1930 Census.